

# Patient report

Bio-Rad                      DATE: 08/17/2019  
D-10                         TIME: 04:09 PM  
S/N: #DJ4I016123        Software version: 4.30-2  
Sample ID:                 10607903  
Injection date             08/17/2019 03:36 PM  
Injection #: 27             Method: HbA1c  
Rack #: ---                 Rack position: 1

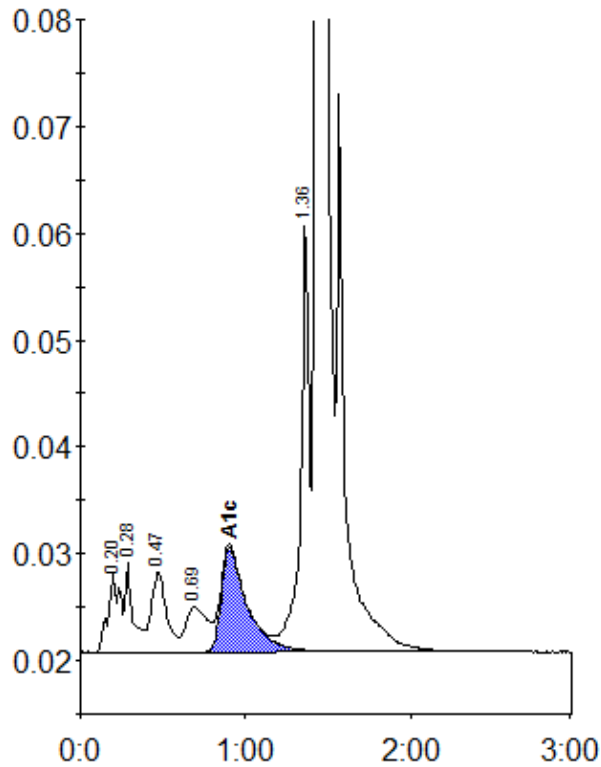

Peak table - ID: 10607903

Peak	R.time	Height	Area	Area %
A1a	0.20	7308	36851	1.4
A1b	0.28	8413	28991	1.1
F	0.47	7468	48805	1.9
LA1c/CHb-1	0.69	4186	36720	1.4
A1c	0.90	9787	106458	5.7
P3	1.36	40497	148270	5.6
A0	1.43	705492	2223583	84.6
Total Area:		2629678		

Concentration:	%
A1c	5.7